Best the Advertising Medium.

# DAILY NEVADA STATE JOURNAL.

Full Local and Telegraphic News.

VOL. XLI. RENO, WASHOE COUNTY, NEVADA, SUNDAY MORNING, SEPTEMBER 17, 1893. NO. 146.

## NEVADA STATE JOURNAL

Published Daily and Weekly by

**Kelley & Webster.**

TERMS OF SUBSCRIPTION:

| | |
|---|---|
| Daily one year, by mail | $6 00 |
| Daily six months, " | 3 00 |
| Daily, by Carrier, per week | 15 |
| Weekly, one year, by mail | 2 00 |
| Weekly, six months, " | 1 00 |

☞The Daily, containing the latest telegraphic news, is published every day except Mondays. The Weekly is published on Saturdays.

THE PALACE

—IS—

RENO'S LEADING HOTEL

IT HAS—

**Light Sunny Rooms,**

Restaurant Attached,

Fine Billiard Parlor,

EVERY ATTENTION PAID TO GUESTS. Polite and accommodating attendants in every department. The hotel is first-class throughout, open day and night, and every attention is shown travelers.

AL. WHITE.

**RUSS HOUSE,**

J. SULLIVAN, - - - - Proprietor.

THIS HOTEL IS WITHIN HALF A MINute's walk from the three railroads centering in Reno; fireproof hard finished and elegantly furnished thoroughout, with rooms to suit all purses.

Finest of wines, Liquors and Cigars constantly in stock. Call and be convinced and you will come again, m10tf.

MISCELLANEOUS.

**TWENTY YEARS AGO**

Physicians sent their throat and lung patients toward the tropics. Now they send them northward—to the mountains—up among the pines. Sufferers from throat and lung trouble experience a wonderful sense of relief in the fragrant atmosphere of a pine country.

**Santa Abie**

is prepared from Abietine Balsam, obtained from a rare species of pine found only in California and Norway, and from Yerba Santa, better known as Mountain Balm. Soothing, healing and restorative, Santa Abie is a matchless remedy for coughs, colds, croup, asthma, bronchitis and all other diseases of like character. Easy to take, quick in its effects. Every bottle guaranteed. 3

FOR SALE BY

S. J. HODGKINSON.

**PALACE RESTAURANT,**

IN PALACE HOTEL. - - RENO, NEVADA

J. GODFREY, Proprietor.

**MEALS AT ALL HOURS,**

DAY OR NIGHT.

OYSTERS IN EVERY STYLE

☞The public can rest assured that the Palace Restaurant will be maintained in a first-class manner.

**The Keeley Institute,**

**CARSON CITY, NEVADA,**

IS NOW OPEN FOR BUSINESS. AN INSTITUTE POSSESSING THE sole and exclusive right to sell and administer in the State of Nevada the World Renowned Double Chloride of Gold Remedies discovered and prepared by

LESLIE W. KEELEY,

Of Dwight, Illinois, for the cure of

Liquor, Morphine, Opium and Tobacco Habits and Neurasthenia.

**More than 120,000 People Have Been Permanently Cured in the United States.**

DR. G. E. SUSSDORFF,

Who introduced **THE KEELEY CURE** in the State of California, and successfully treated more than one thousand patients, will personally conduct the treatment at the Institute.

G. E. SUSSDORFF, M. D., President and Medical Director.
W. C. WATSON, Treasurer and Business Manager.

☞For terms and other information address,

THE KEELEY INSTITUTE,

P. O. Drawer 609. aug6 CARSON CITY, NEVADA.

J. M. McCORMACK'S

**Marble and Granite Works.**

RENO, NEVADA.

Sole Agent for the Celebrated WROUGHT IRON FENCE. Designs and Prices Sent upon Application.

**WIELAND'S LAGER.**

PARRY & EVANS,

Sole Agents for the State of Nevada for the sale of

**John Wieland Brewing Company's**

Celebrated Pure and Genuine Lager Beer.

HEADQUARTERS AND BOTTLING HOUSE,

RENO, NEVADA.

☞Favorable terms given to the wholesale trade. All orders for family use promptly filled and attended to.

BOCK BEER

CONSTANTLY ON HAND.

**Exiled Socialists In Siberia.**

A number of socialist exiles have been located at Chita, Siberia. Our correspondent tells us that, though not allowed to leave the city, they move about freely enough within it and in various kinds of skilled handicraft are earning their own livelihood. They are in this way quite an acquisition to the neighborhood. If you have a scientific instrument to be repaired or any work to be done in which delicate manipulation and special ingenuity are essential, you must send for one of the socialists.

They bear an excellent character, and the superintendent of police in Chita says, "If all the people in this province were socialists, there would be nothing for us to do." Alas for this province, a large proportion of its people are of a very different type! What Van Dieman's land and Botany bay were to England half a century ago the Transbaikalia is to Russia now—a cesspool for its crime. Capital punishment is comparatively rare in Russia, and villains who would without doubt receive the death sentence in England or be lynched without judge or jury in some parts of the United States are in this country condemned to life banishment in Transbaikalia.—London News.

**A Profitable Potato Season.**

The Irish potato season, which has just ended, has been the most profitable one on the eastern shore for years past. The shipment has been larger, and the prices have been and are yet the very top of the market. During the past three weeks over 2,500 carloads of potatoes have passed over the peninsula. One day's shipments from Cape Charles alone amounted to between 8,000 and 9,000 barrels or 50 carloads. The sweet potato season will be in full blast in a few weeks.—Richmond Times.

**Elk For Sale.**

A carload of domesticated elk from the Rocky mountains was offered for sale at the Chicago stockyards one morning last week. They were young and minus their antlers, and the lot found no taker. One or two of the animals were sold for $25 each.

Children Cry for Pitcher's Castoria.

**FOR SALE!**

THE UNDERSIGNED, owing to ill-health, hereby offers his property for sale.

**SITUATED ONE MILE**

—From the Growing—

**TOWN OF WADSWORTH**

And for Ranch and Dairy Purposes

**On of the Finest Pieces of Property in Nevada.**

**The Ranch** consists of rich bottom land subdivided into meadow and pasture, containing about seven hundred (700) acres, with an inexhaustible supply of wood.

**The Buildings** consist of one good dwelling house, milk house and cellar, blacksmith shop, new barn, together with necessary corrals and outhouses.

**The Dairy.**—The ranch keeps a dairy of 45 cows and supplies the town of Wadsworth with milk and butter.

**The Stock.**—There will be sold with the ranch the following stock: Two span matched mules 5 years old, weight 1200 pounds each; eight head of unbroke mules, 1 and 2 years old; forty-five good milch cows; twenty head of horses; three large ranch wagons; two delivery wagons, and one buggy, together with a full and complete set of farming tools, etc.

**Water Right.**—The property has one of the oldest water rights on the Truckee river.

**Terms.**—For term and further information apply by letter or in person to

DAN PROCTOR,

my27tf Wadsworth, Nev.

**SUMMONS.**

IN THE DISTRICT COURT OF THE STATE of Nevada, in and for Washoe county. The State of Nevada sends to Alexander McMurtrey greeting: You are required to appear in an action commenced against you as defendant, by Etta McMurtrey as plaintiff, in the District Court of the State of Nevada, in and for the county of Washoe, and answer the complaint therein within ten days after the service on you of this summons (exclusive of day of service) if served in said county, or twenty days if served out of said county, but within said district, and in all other cases forty days; or judgment by default will be taken against you according to the prayer of said complaint. The action is brought to obtain the judgment and decree of said court that the bonds of matrimony heretofore and now existing between you, said defendant, and the said plaintiff, be dissolved and forever annulled, upon the several grounds of extreme cruelty, willful desertion and failure on your part to provide the plaintiff with the common necessaries of life, having the ability so to do, and for general relief; all of which will more fully appear from the complaint, which is on file in the office of the Clerk of said court, at Reno, in said county, and to which you are especially referred. And you are further notified that if you fail to appear and answer said complaint, the said plaintiff will apply to the court for the relief demanded.

(SEAL) In testimony whereof, I have hereunto set my hand and affixed the seal of said court, at Reno, this 31st day of July, A. D. 1893.

O. EVANS,
Clerk of the District Court of the State of Nevada, in and for Washoe county.
By W. L. KNOX, Deputy.
T. V. JULIEN, Attorney for Plaintiff.
aug4

**PIKE & HOLLINGSWORTH,**

SUCCESSORS TO HENRY RUHE,

Commercial Row, near Sierra Street, Reno, Dealers in

Family Groceries, Fresh Fruits,

VEGETABLES,

HAM, BACON, LARD, ETC.

Our stock is large, fresh and choice.
Orders will receive prompt attention.
Goods delivered to all parts of town free.
Give us a call and try our goods and prices.
jy16tf

**VIAVI.**

**Main Office at Mrs. B. E. Hunter's**

Also For Sale At

**Miss L. F. Sheldon's Art Rooms,**

Also of the Local Agents.

I would be pleased to answer all questions, either personally or by letter, regarding the many diseases which VIAVI CURES.

MRS. B. E. HUNTER.
jy26tf

*Don't You Know*

that you can secure almost immediate relief from Indigestion, and that uncomfortable fullness after meals, by simply taking a dose of Simmons Liver Regulator? Some people think that because it is called Liver Regulator it has nothing to do with Indigestion and the like. It is the inaction of the Liver that causes Indigestion, and that fullness; also Constipation, and those Bilious Headaches. Millions have been made to understand this and have been cured from these troubles by Simmons Liver Regulator—a medicine unfailing and purely vegetable.

**From Rev. M. B. Wharton, Baltimore, Md**

"It affords me pleasure to add my testimony to the great virtues of Simmons Liver Regulator. I have had experience with it, as occasion demanded, for many years, and regard it as the greatest medicine of the times. So good a medicine deserves universal commendation.

**Hotel Clarendon,**

Formerly known as the Occidental Hotel,

**Has Changed Hands**

Under the new management it will be a

**STRICTLY FIRST-CLASS HOTEL.**

It is situated opposite the passenger depot, and is

**Open Day and Night.**

The tables are always supplied with the best the market affords, and the finest wines, liquors and cigars are served at the bar.

A. J. CLARK, Proprietor.

**SWISS HOTEL.**

J. REA & F. MARRA, Props.,

Virginia Street, next door to Fraser's meat market.

P. O. Box 517, RENO, NEV.

**First-Class Accommodations For Families.**

Fine Wines and Brandies, Claret and White Wine

50 Cents per Gallon.

Low rate given at Wholesale.

**Also Fine Sherry and Port Wine.**

A carload of Claret and White Wine just received.

☞Goods delivered to any part of the city free of charge.

**Winery and Distillery at Gilroy.**

P. O. Box 3, GILROY, Cal.
se3tf

**SICK CATTLE,**

DO YOU HAVE ANY? IF SO TRY

B. A. LEAK, Veterinary Surgeon,

Office at Golden Eagle Hotel, Reno, Nevada. After twenty-three years' experience with

ANTHRAH, BLACK LEG, BLACK TONGUE, TEXAS FEVER,

and BLOODY MURRAIN,

I am able to treat them. No Cure no Pay in the first stage of the disease.
au29tfd&w

**NOTICE TO CREDITORS.**

ESTATE OF John Ghiglieri, deceased. Notice is hereby given by the undersigned, executrix and executor of the estate of John Ghiglieri, deceased, to the creditors of and all persons having claims against the said deceased, to exhibit them with the necessary vouchers within four months after the first publication of this notice to the said executrix and executor at the District Attorney's office, in the court house, at Reno, Washoe county, Nevada, the same being the place for the transaction of the business of said estate.

MARIA GHIGLIERI,
Executrix, and
GUSPARA GHIGLIERI,
Executor of the estate of John Ghiglieri, deceased.
CURLER & CURLER, Attys. sep10w4

**C. J. BROOKINS'**

**VARIETY STORE.**

PIANOS, ORGANS,

**Toys, Sheet Music, Yankee Notions,**

Books, Stationery, Cutlery,
Cigars, Tobacco, Pipes, Etc.

Commercial Row, opposite Railroad Depot

SAN FRANCISCO, CAL., September 9, 1893—There will be sold at public auction at Fort Bidwell, Cal., commencing October 10, 1893, and continuing from day to day as long as may be necessary, a large lot of miscellaneous public property. Circular describing the nature of the articles and other information may be obtained at this office or at the office of the Post Quartermaster at Fort Bidwell, Cal.

J. G. CHANDLER,
Chief Quartermaster.
sep12w3

**THE ARCADE SALOON,**

S. ARMANKO .....Proprietor

**Finest Wines, Liquors and Cigars.**

Commercial Row, Reno.

**FIFTY-CENT COLUMN.**

☞All classes of legitimate advertisements not exceeding six lines inserted in this column at 50 cents per week.

**Miss A. Motley**

Fall millinery opening, Monday, Tuesday and Wednesday, September 18th, 19th and 20th, 1893. A well selected stock of the latest Parisian styles. All are cordially invited.
sep16w1

**Furnished Rooms**

To rent. Southeast corner of Center and Sixth streets. Apply on the premises
sep16w1

**Lost.**

A pair of gold-framed eye glasses, between the Congregational church and Mrs. Finlayson's. The finder will be suitably rewarded on leaving them at the JOURNAL office.
sep15w1

**Full Line of Millinery Goods.**

Mrs. Beaglehole has just returned from the city with a full line of fall and winter millinery, which she will display at her residence on Commercial Row, next to Mrs. Pete Comstock's. She will make a fine display of the latest novelties in millinery, and her goods cannot be surpassed in quality or prices, as the prices are extremely low. She respectfully invites the ladies of Reno and vicinity to call and inspect her goods. sep14w1

**Furnished Front Room for Rent.**

Inquire at corner of Third and Chestnut streets. sep14w1

**Situation Wanted.**

A woman wants a situation to do house work or cooking, in town or country. Apply at JOURNAL office. sep12w1

**Lost.**

A bunch of keys between the postoffice and J. J. Becker's saloon. One of the keys is numbered 448. Finder will please leave at my saloon. J. J. BECKER.
sep12w1

**Commercial School.**

Wm. B. Daugherty, accountant and instructor in book-keeping. Day and evening classes. Experting books of accounts a specialty. Office and class room, No. 6, Sunderland Building, Reno, Nevada. sep10tf

**Dancing School and Dances.**

There will be dancing school in the Clough & Crosby building every Tuesday and Saturday evenings. There will be dancing every night during fair week. W. O. WRIGHT, S. D. UPSON.
sep9tf

**House to Rent.**

An unfurnished house of three rooms on Vine street, near Fourth, for rent. Terms reasonable. Inquire of George J. Smith, corner Washington and Fifth streets.
sep7tf.

**Dressmaking.**

Mrs. Keeler wishes to inform the ladies of Reno that she has opened dressmaking parlors on West street, above Mrs. Little's. Will guarantee satisfaction in style and fit, and be pleased to have a share of patronage.
sep4tf.

**Art Studio Reopened.**

Miss Sheldon, teacher of painting and drawing, will reopen her studio for class and private instructions from this date. Second door west of JOURNAL office.

**Rooms to Let.**

Furnished rooms with board and unfurnished rooms for light housekeeping to let. Inquire at JOURNAL office. se2

**Fresh Milk.**

If you want pure, fresh milk call on Keiley & White. They deliver milk to any part of the city, morning and evening. The cleanliness of their dairy and surroundings is their pride. Give them a trial jy2tf

**Cheap Wood.**

Block wood from the Verdi mill, first-class for cooking, for sale cheap and delivered to any part of town. Leave orders at Dixon Brothers' meat market, or address

M. C. MYERS,
je30tf Verdi, Nev.

**Washoe Lunch Counter.**

The best meals in town; choice steakes and chops cooked to order. You pay for what you get, and your order is promptly filled.
jy1tf CLAUSEN & GOTTSCHALK.

**Removal.**

The Western Bi-Chloride Institute of Reno has rented a cottage at Steamboat Springs where it guarantees to cure the liquor, opium, cocaine and tobacco habits. Terms Reasonable. Correspondence as to treatment solicited. F. McRAE, Secretary,
je16tf Reno, Nev.

**Best Milk System.**

The bottled milk system introduced here by the Reno Creamery Dairy is adopted in all the principal cities and approved by boards of health. my23tf

**J. Westlake**

Is now prepared to make boots and shoes cheaper than ever before. Call and see his improved manner of manufacturing. Repairing done at short notice. Shop on north side of Virginia St. aug22tf

**Oscar Hildebrant**

The piano tuner is now residing permanently in Reno, and will receive a limited number of piano pupils. Leave orders at C. J. Brookins or address Oscar Hildebrandt by mail feb3tf

M. J. CURTIS,

ARCHITECT AND BUILDER,

RENO, NEVADA.

☞Plans Furnished and Estimates Given.

Residence and place of business—Corner of First and Stevenson streets, Reno, Nev. ja1

**WOOLGROWERS' MEETING.**

A MEETING OF THE WOOLGROWERS of Nevada will be held in

RENO, September 20, 1893.

A general attendance is desirable, as business of importance will come before the meeting.

THOS. NELSON,
D. C. WHEELER.

**NOTICE.**

UNDER SECTION 19 of the City Ordinance, all hackmen or expressmen soliciting or carrying freight or passengers for hire, are required to pay a quarterly license of three dollars for each wagon or vehicle so employed. The ordinance will be enforced in respect to persons carrying passengers to or from the State Fair grounds.

H. P. BROWN,
sep14tf City License Collector.

**MERCHANTS' EXCHANGE**

CORNER of Virginia Street and Commercial Row.

DUSEN CHURICH, Proprietor

The Finest of WINES, LIQUORS and CIGARS.

☞Call and see me.☜
my9

**NEVADA STATE AGRICULTURAL SOCIETY**

**NINTH ANNUAL FAIR,**

—HELD AT—

RENO, NEVADA,

**September 18 to 23,**

[INCLUSIVE]

Trotting, Pacing and Running Races!

Grand Stock Exhibit!

Bicycle Races!

Fine Exhibit of Agricultural, Horticultural and Household Products.

**Excursion Rates on All Railroads.**

☞For Premium List, Speed Program or other information address the Secretary.

W. O. H. MARTIN, President.

C. H. STODDARD, Secretary.

**BANK OF NEVADA NOTICE.**

M. D. FOLEY.....President
M. E. WARD.....Vice President
R. S. OSBURN.....Cashier

Daniel Meyer, of San Francisco; George Russell, of Elko; M. D. Foley M. E. Ward, J. N. Evans, C. C. Powning, and L. Abrahams, of Reno.

INTEREST PAID ON TIME DEPOSITS.

The Bank of Nevada, Reno, with a capital of $300,000, and liberal credit with banks and bankers, is better able than ever to transact a general banking business, and to accommodate the agricultural, stockraising and business interests of all customers, and the patronage of the people is respectfully solicited.

The Bank will pay interest on time deposits at the rate of 4 per cent. per annum. No charge for exchange on Pacific Coast business will be made to patrons.

The Bank will buy and sell exchange on San Francisco, New York, London, and all the principal cities in the United States, Canada, Europe, China and Japan.

Special rates will be given for France, Germany, Italy and Switzerland.

Stocks and bonds bought and sold on commission. The Bank is also agent for leading American and European Fire Insurance Companies.

ANHEUSER -|- BUSCH -|- BREWING -|- ASSOCIATION

**J. G. KERTH.**

Sole Agent for Reno, Carson, Virginia City and all Western Nevada for this

CELEBRATED

**Budweis Lager Beer.**

Correspondence solicited, and all orders promptly attended to. A trial will convince of its superiority over all other brands in the market.

**State Line Mills.**

Clear and Common Lumber, Lathe, Shingles,

WOOD AND POSTS.

Address S. A. HAMLIN, Reno, Nevada, or Marmol, Nevada.

NEATEST

**Spring and Summer CLOTHING, And Furnishing Goods**

M. NATHAN'S

The Pioneer Clother.

RENO, NEVADA.

NEWSPAPER ARCHIVE®

# NEVADA STATE JOURNAL.

SUNDAY, SEPTEMBER 17, 1893.


### SEVERING PARTY TIES.

Several senators and representatives in congress have severed their connection with the administration. Pugh of Alabama, Bland of Missouri and Bryan of Nebraska have publicly declared their independence and proclaimed that if the Democratic party does not remonetize silver they are for the party that will. White and Geary of California have also announced that they have no favor to ask of the administration. There are other prominent Democrats, such as Vest of Missouri, Morgan of Alabama and Daniel of Virginia, who have given the administration to understand that they will not follow it into the goldbug camp.

Among the Republicans who have broken the shackles of party are Teller and Wolcott of Colorado and Bowers of California. Wolcott, in behalf of his constituents, has declared against the McKinley bill and refuses to follow the leadership of Sherman and Hoar. Bowers, who represents a district in which Populist ideas are popular, is no longer counted as a Republican, as he declares that he will not sustain a party that is almost unanimous in its opposition to free coinage.

These are only a few of the prominent men in congress who have severed the ties which bound them to the old parties and signified their intention to act independent of the Wall street combination.

In Virginia, in which an election is to be held for state officers and a legislature, which will elect two United States Senators the principal issue of the campaign is the silver question. The old parties are virtually disrupted, though one of the candidates for governor goes before the people on a platform which endorses the administration. Men who have heretofore been prominent in Democratic councils in the state are advocating the election of the free coinage ticket, which stands an even chance of being successful.

### A CONSTITUTIONAL INHIBITION.

The Constitution of Nevada, Section 1, Article XIV, defines the boundaries of the state, and provides for an addition to its territory as follows:

"And whenever congress shall authorize the addition to the Territory or State of Nevada of any portion of the territory on the eastern border of the foregoing defined limits, not exceeding in extent one degree of longitude, the same shall thereupon be embraced within and become a part of this state, *And furthermore provided*, that all such territory lying west of and adjoining the boundary line herein prescribed, which the State of California may relinquish to the Territory or State of Nevada, shall thereupon be embraced within and constitute a part of this State."

By act of congress in 1866 a strip of territory not exceeding one degree of longitude was taken from Utah Territory and annexed to the state of Nevada, and lawyers are of the opinion that before the state can acquire more territory in that direction the constitution will have to be amended. As there seems to be no difference of opinion on this point, all agreeing that the constitution prohibits the addition of more territory to the state on the easterly border, there is no occasion whatever for fearing that we will wake up some morning and find Utah annexed to Nevada without the consent or knowledge of the people.

### A FLAT FAILURE.

The Washington news gatherers announced with great flourish of trumpets last Monday that the business men's convention, which was to take place next day, would be the largest body of representatives of the commercial class of the country that had ever assembled. Boards of trade, chambers of commerce, clearing houses and stock exchanges were to have representatives at the convention, which was to number at least 1,500 delegates. Well, the convention assembled and there were not over one hundred persons in attendance. It was a very respectable body, but it represented capitalists, who had money to loan on United States bonds, not the masses of the people. The chairman, E. R. James of New York, frankly admitted that the object of the meeting was to demand the immediate repeal of the purchasing clause of the Sherman act.

In numbers and intelligence it did not compare with the Silver convention at Chicago and it did not intimidate a single Silver senator or representative in congress. It was not a popular assemblage. The masses of the people had nothing to do with it It represented Wall street and Wall street views only, and the correspondents of the eastern press, much as they desired to do so, could not impress congress nor the public with its importance.

The annual convention of the California Miners' Association will be held in San Francisco, October 9th. The miners are more hopeful than they have been for years. The Caminetti gaw gives them the privilege of working their mines, which had been denied them for years, upon condition that they prevent the debris from filling up navigable rivers or damaging agricultural lands.

THE government revenue last week was $2,231,851 less than that of the corresponding week of 1892. Congress should direct Secretary Carlisle to set the mints at work coining those stacks of bullion to meet the deficiency.

# ARMING FOR DALTON.

## Bullion Stolen From the Philadelphia Mint Recovered.

# PURSUING THE ROBBERS.

## Northern Michigan Infested With Bad Characters—Forest Fires.

### THE MISSING BULLION.

#### It Was Stolen From the Mint by a Clerk.

WASHINGTON, September 16.—The facts in relation to the shortage of bullion in the Philadelphia mint are given out by the Treasury Department. On account of the demand for coin, the vault in which $16,000,000 in bullion was stored in 1887 by Preston during the term of Fox as Superintendent, and which was receipted for by O. C. Bombyshell, without weighing, was opened September 8th and the bullion weighed by Morgan, and it was found to be thirty bars short. Those bars were vluaed at $134,000. Morgan at once reported the result to the mint bureau and was directed to return at once to re-weigh the bullion. On the second weighing it was still found short.

Since the bullion was stored in the vault, the weigh clerk, an old employe of the mint, had the sole custody of it, and circumstances indicated that he knew what became of the missing bars of gold. He was thereupon charged with having taken it and finally admitted his guilt. He then furnished information as to where over $100,000 of it was secreted. This was recovered yesterday, and more will be recovered to-day, as he expressed a willingness to give it up. How much more will be recovered cannot be accurately stated, but probably between $6,000 and $7,000. It is believed that the Treasury Department will lose nothing.

#### Forest Fires.

MILWAUKEE, Sept. 16.—The city is enveloped in smoke from the forest fires that are burning in northern Wisconsin. The wind is blowing hard and is spreading the fires. It is claimed that rain is the only possible relief. The people are fighting the fires day and night in the fire districts.

#### After the Robbers.

CALUMET, Mich., September 16.—Officers are scouring the country in search of the robbers who held up the Mineral range passenger train at Boston, near this place. Four men have been arrested on suspicion that they were engaged in the robbery.

#### Infested With Bad Characters.

CHICAGO, September 16.—The robbery of the Mineral Range passenger train has developed the fact that Northern Michigan is alive with bad characters, and the country is in arms where the robbery occured.

#### Arming Trainmen.

JEFFERSONVILLE, Sept. 16.—The railroads at Jeffersonville, Ind., have become alarmed at the news that Bill Dalton is heading for that section of country and have issued arms to trainmen. All trains are heavily guarded.

#### Destroyed by Fire.

CHICAGO, September 16.—Pine River settlement and the village of Mounville, containing 200 inhabitants, in Wisconsin, have been destroyed by fire. The people of Pine River saved themselves by descending into wells.

#### Bill Dalton at the Head.

CHICAGO, September 16.—Bill Dalton, the noted Kansas outlaw, has been identified as the leader of the robbers who held up the train on the Lake Shore road at Kessler Siding.

#### Telegraphic Notes.

The sailors from the rebel war ships have practically captured Rio Janeiro, driven out President Peixotto and the government arsenal and custom house and town of Nicheror, opposite Rio, are in the hands of the rebels.

Filibustering was resumed in the House of Representatives yesterday, and, as on previous days, the Republicans and administration Democrats refusing to vote, broke the quorum. The House then adjourned.

Dr. F. O. Vincent, convicted of murder in the first degree and twice sentenced to be executed at Fresno, Cal., will again be sentenced on the 21st instant. A stay of proceedings was secured by his attorneys on the two former occasions.

The New York banks statement for the week show a reserve increase of $7,635,000; loan decrease, $4,088,000; specie increase, $4,196,000; legal tender increase, $4,311,000; deposit increase, $3,486,000; circulation increase, $1,514,000. The banks now hold $10,600,000 in excess of the legal requirements.

The Cherokee strip was opened for settlement yesterday. It is estimated that it was entered by 25,000 people from Arkansas city, 15,000 from Caldwell, 11,000 from Olando, 9,000 from Hennesy, 7,000 from Stillwater, 3,000 from Kiowa, 3,000 from Hennisville and 6,000 to 8,000 from other points. The strip contains about 6,400,000 acres.

#### Church Notices.

Congregational Church—Celebration of the Lord's Supper at the 11 A. M. service to-day. Evening service at 7:15 P. M.

Methodist Church—There will be no preaching services this Sunday at the M. E. Church. Class meeting at 10 A. M.; Sunday school at 12:30 P. M., and Epworth League at 6:15 P. M.

Trinity Church—Sixteenth Sunday after trinity. Celebration of Holy Communion at 7:30 A. M. Morning prayers and sermon at 11 A. M. Sunday school at 12:15 P. M. Evening praying and sermon at 7;30.

Baptist Church—Services at the usual hours, both morning and evening. All are cordially invited.

#### A Sad Death.

The death of Mrs. George H. Derbyshire at Winnemucca was as sad as unexpected. She was a young woman of 24 or 25 years of age, and the mother of a babe nine days old. She had lived in Winnemucca since childhood and had a large circle of friends. She was the oldest daughter of Mr. and Mrs. Joseph Germain of Winnemucca, and wife of George H. Derbyshire, who is well known from Truckee to Wells. The JOURNAL extends its sympathy to the bereaved family.

### BUSINESS LOCALS.

Hot lunch at Kerth's every day, 15 cents.

Pure ice cream fountain soda at Pinniger's, Virginia street.

Take your prescriptions to McCullough's; no-commission dispensary.

Go to the Palace Bakery for fresh wholesome bread, cakes, pies and candies.

For rough or chapped skin use Mystic Balm, 25 cents. Pinniger's, Virginia street.

A fresh assortment of Heath & Milligan's superior mixed paints at McCullough's.

After shaving or exposure to cold use Mystic Balm, 25 cents. Pinniger's, Virginia St.

A new lot of sewing machines just received—something quite novel—at McCullough's drug store.

Jack Godfrey serves a first-class meal and fresh oysters in every style at the Palace Restaurant. Meals at all hours.

Lovers of a good cigar go to the Monarch and get one of Herman Hyman's Cuban Blossoms

A new assortment of picture moulding artist materials and studies just received by McCullough.

Stationery, cutlery, notions, also gentlemen's underware and hats at A. Nelson's on Virginia street. Call and examine before purchasing elsewhere

Take your prescriptions to Pinniger's pharmacy, Virginia street. Pure drugs at lowest prices.

The Palace Hotel, which is well and favorably known to every old Nevadan, is being conducted as usual by that veteran landlord Al White, who spares neither pains nor purse to provide for the convenience of guests.

#### Return That Horse.

The party that took my horse from my premises at the Southside Bakery on the night between August 10th and 11th is known and will be prosecuted unless the horse is returned forthwith.

C. H. ZICHFELD.

RENO, September 14, 1893. 1w

#### Prof. W. O. Pearce.

Organ registration and manipulation taught thoroughly. Organ tuning and repairing a specialty. Special attention given to beginners on the piano. Leave orders at C. J. Brookins' music tore. sep6tf

#### Mrs. Dr. L. M. Bates

Business Test Medium and Healer. Will give treatments and sittings at 161 Sierra street daily. sep11w1.

The superintendants of the various Comstock mines and members of the Miners' Union held a conference in Virginia City Thursday night, and it is rumored that the miners decided to accept $3 50 a day if more men are put to work, but the rumor has not been verified as yet.

In the Senate, Voorhees asked unanimous consent that the general debate close on the 25th inst., and the amendment be debated until the 27th under the five-minute rule, but Teller objected.

THE San Francisco *Examiner* devotes a column to the arraignment and denunciation of Cleveland. It says he was elected to be a president of this republic, not its dictator.

A SILVER man asks, "Why should a dollar that is never below par and that sometimes commands a premium be made bigger?"


## Ayer's Hair Vigor

Makes the hair soft and glossy.

"I have used Ayer's Hair Vigor for nearly five years, and my hair is moist, glossy, and in an excellent state of preservation. I am forty years old, and have ridden the plains for twenty-five years." —Wm. Henry Ott, *alias* "Mustang Bill," Newcastle, Wyo.

## Ayer's Hair Vigor

Prevents hair from falling out.

"A number of years ago, by recommendation of a friend, I began to use Ayer's Hair Vigor to stop the hair from falling out and prevent its turning gray. The first effects were most satisfactory. Occasional applications since have kept my hair thick and of a natural color."—H. E. Basham, McKinney, Texas.

## Ayer's Hair Vigor

Restores hair after fevers.

"Over a year ago I had a severe fever, and when I recovered, my hair began to fall out, and what little remained turned gray. I tried various remedies, but without success, till at last I began to use Ayer's Hair Vigor, and now my hair is growing rapidly and is restored to its original color."—Mrs. A. Collins, Dighton, Mass.

## Ayer's Hair Vigor

Prevents hair from turning gray.

"My hair was rapidly turning gray and falling out; one bottle of Ayer's Hair Vigor has remedied the trouble, and my hair is now its original color and fullness."—B. Onkrupa, Cleveland, O.

Prepared by Dr. J. C. Ayer & Co., Lowell, Mass. Sold by Druggists and Perfumers.



## A GENTLE WOMAN

Wishes a toilet cream to promote that

*Brilliant Transparency*

of the skin, which is the true beauty of the complexion.

She wishes it to have the true fragrance of the flowers and the gentle tonic action of the healing balsams, which render the skin soft, white and beautiful without injury to it.

She wishes the refreshing, soothing effect of the best and simplest ingredients blended into a perfect cream. She finds it in Cocona Cream and will have no other.

She never uses the paints and face bleaches which are so injurious to the skin.

*GENTLEMEN* after shaving find Cocona Cream most excellent.

*COCONA WATER* is the natural fragrance of flowers for the toilet and bath.

*COCONA BALM* Prevents and Heals chapping, breaking and roughness of the skin.

*THE COCONA TOILET SPECIALTIES* are manufactured only by the

Cocona Company,

SAN FRANCISCO, CAL.,

and we have secured the agency of same, as it is our constant effort to supply the public with the finest and latest Toilet Articles and the purest of Drugs and Medicines.

WILLIAM PINNIGER, Druggist.


#### How's This?

We offer one hundred dollars reward for any case of Catarrh that cannot be cured by Hall's Catarrh Cure. F. J. Cheney & Co., proprietors, Toledo, O.

We, the undersigned, have known J. F. Cheney for the last 15 years and believe him perfectly honorable in all business transactions and financially able to carry out any obligation made by their firm.

West & Truax, Wholesale Druggists, Toledo, O.; Walding, Kinnan & Marvin, Wholesale Druggists, Toledo, Ohio.

Hall's Catarrh Cure is taken internally, acting directly on the blood and mucous surfaces of the system. Price 75c per bottle. Sold by all druggists. Testimonials free.


When Baby was sick, we gave her Castoria.
When she was a Child, she cried for Castoria.
When she became Miss, she clung to Castoria.
When she had Children, she gave them Castoria.


#### There Was Just One Man.

There is a gallant congressman who once had the reputation of sowing wild oats broadcast. When he was first running for congress, many breezy stories were told about him. At last he gave it out in the heat of his campaign that he would speak shortly in defense of his morals It was a Populist district, and he had a big audience. The speech every one liked, but until the last sentence not a word was spoken about the advertised subject. At the last the candidate stuck his hand under his desk and pulled out several boxes of imported cigars.

"Gentlemen," he cried, "I am accused of having certain bad habits. Particular instances have been alleged in fact. I wish to make some one in this assemblage a present of a box of good cigars. If there is any one here who has never done what I have done, will he please step up and take it?" No one moved. For a long time the big crowd kept silent. But an old Baptist minister in a far back seat after awhile arose and said in a high, squeaky voice, "Colonel, I don't smoke."—San Francisco Argonaut.

#### Didn't Know His Own Child.

At Antietam, just after the artillery had been sharply engaged, the Rockbridge (Va.) battery was standing waiting orders. General Lee rode by and stopped a moment. A dirty faced driver about 17 said to him:

"General, are you going to put us in again?"

Think of such a question from such a source to the general of the army, especially when that general's name was Lee.

"Yes, my boy," the stately officer kindly answered; "I have to put you in again. But what is your name? Your face seems familiar somehow."

"I don't wonder you didn't know me, sir," laughed the lad; "I'm so dirty, but I'm Bob."

It was the general's youngest son, whom he had thought safe at the Virginia Military institute. "God bless you, my son; do your duty!" and the general rode on.—Washington Post.

#### The Art of Graceful Walking.

It would seem sometimes that the art of graceful walking might be numbered among the lost sciences, so few women master the accomplishment or even acquire any approach to perfection in this exercise, which is the foundation of all others. Every one succeeds in propelling themselves along by means of their feet, but that is not true walking. An English authority says, "The body should be held erect, the shoulders down, chest extended and the leg moved from the hip, the whole figure above being immovable."—Philadelphia Times.

#### He Missed All the Fun.

It makes one's heart bleed to learn that, although Dr. Tanner came into parliament on the dead run, he did not get there soon enough to bloody somebody else's nose and get his own ears bitten off in return. We can't help sympathizing with the fellow who arrives just in time to miss all the fun.—Chicago News-Record.

#### Fortune Telling.

Mrs. Bower, the best fortune teller in the world. Tells from the cradle to the grave; the past, present and future. Steele's building, Commercial Row up stairs at Mrs. Fosters lodging house. sept. 17, 1w.

#### Good Pasture.

To rent—1,000 acres of good pasture. Well fenced and well watered. Apply to David Evans, Antelope ranch, Long Valley. P. O. address, Purdy, Sierra Co. Cal. sep17w1

#### Lost.

In town or between town and the Plumb ranch, a child's navy blue jacket, with large white pearl buttons. Finder please leave at JOURNAL office. sep17w1


JOHN SUNDERLAND'S ADVERTISMENT.

# NEW GOODS, PATTERNS, STYLES, For the Fall and Winter of '93 and '94.

My Fall and WinterGoods in Medium and Heavy Weights,

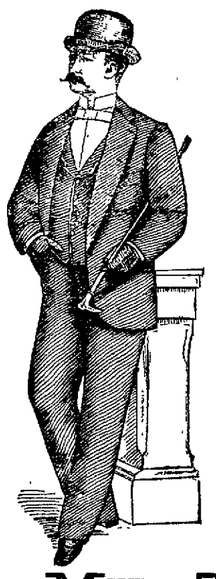

## MEN'S, YOUTHS' AND BOYS' CLOTHING,

### And Gents' Furnishing Goods.

### Finest Line of the Very Best HATS,

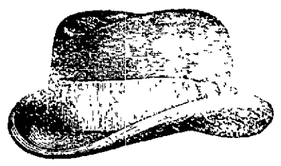

AND VERY LATEST STYLES of the very best manufacturers of the East. Don't buy poor, cheap, shoddy and unreliable goods that will give you no value for your money, when you can get good goods as cheap as you have to pay for shoddy.

HERE ARE SOME OF MY PRICES:

| | |
|---|---|
| Men's Suits in Sack—Medium Weight | $8 0 |
| Men's Suits in Sack—Heavy Weight | 9 0 |
| Men's Square Cut Heavy Weights | 10 0 |
| Men's Fine Cassamere Suits, Latest Pattern and Style | 12 0 |
| Youths' Suits, 12 to 18 years | 6 0 |
| Youths' Suits, 12 to 18 years | 8 0 |
| Youths' Suits, 12 to 18 years | 10 0 |
| Boys' Suits, from 8 to 14 years | 6 0 |
| Boys' Suits, from 8 to 14 years | 5 0 |
| Child's Short Pants Suits, from 4 to 10 years | $2 50, $3, $3 50, $4 50, $5, 6 0 |
| Child's Short Pants | 75 cts., $1, 1 2 |
| Child's Short Pants, custom made | $1 50, 2 0 |

## My Tailoring Department

IS COMPLETE.

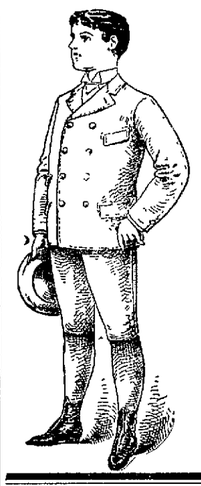

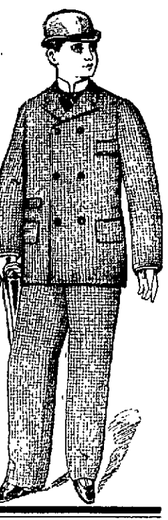

## I IMPORT MY OWN CLOTHS,

And have secured the services of one of

The Best Cutters on the Coast.

### Good Fits will be Guaranteed in All Cases.

My prices for Custom Made Suits will run from $25 upwards.

☞ An examination of my prices will convince you that good goods and low prices is the rule at

## JOHN SUNDERLAND'S,

Virginia St., - - - Reno, Nev.



## THE REAL ESTATE BULLETIN.

**$2,500**—6 Room Cottage Eastlake finish, one block from University. Lot 70x140. Modern Improvements.

**$600**—Lot 70x150. Second street. Powning Addition.

**$2,900**—Fine New 5 Room Cottage. Eastlake finish. Lot 100x305. Second street.

**$525**—Nice Home Marshe's Addition. A golden opportunity for a poor man.

**$3,400**—House, New, 9 rooms, Eastlake finish, well plumbed. Virginia street.

**$2,600**—The Jaques place, with 2 lots in rear, facing Granite street.

**$375**—Lot on Bell street.

**$700**—2 fine lots, Second street, Powning Addition.

**$1,200**—Buys you a very nice hard-finished house, one and a half stories high, with 9 rooms. Lot 50x190, in Western Addition.

Information furnished to would-be settlers.

Lands in California. Lands in Nevada. Lots in Reno, Nevada's Metropolis.

CHEAP LANDS FOR SETTLERS, Titles Perfect.

No promises to deliver water, but unquestionable water rights go with places.

Henry B. Rule
The Real Estate Agent,
31 and 33 Virginia Street, Reno, Nevada.



## HENRY B. RULE,

# The Real Estate and Insurance Agent.

Scottish Union & National Insurance Company of Great Britain.
Home Insurance Company of New York.
German-American Insurance Company of New York.
National Assurance Company of Ireland.
Springfield Fire and Marine of Springfield, Mass.
Northern Assurance Company of London.
Norwich Union Fire Insurance Society of Norwich, Eng.
Fire Association of Philadelphia, Pa.
Sun Fire and Marine of San Francisco, Cal.
Phœnix Assurance Company of London, Eng.
American Fire Insurance Company of New York.
New Hampshire Insurance Company of Manchester.
Orient Insurance Company of Hartford, Ct.
Mutual Life Insurance Company of New York.
Pacific Mutual Life and Accident Insurance Company of San Francisco, Cal.

All Fire Insurance Policies Written on Day of Application.

**Property Bought and Sold on Commission; Property Rented; Rents Collected; Loans Negotiated.**

## Cheap Lands! Good Homes! Sure Investments!

Lands in any part of Nevada, and Lassen and Sierra Counties in California.

Office in THOMPSON'S BLOCK, VIRGINIA ST. Reno, Nev.



C. GULLING, President. GEO. H. TAYLOR, Vice President.
WM. HENRY, Secretary. FIRST NATIONAL BANK, Treasurers.

## RENO MILL AND LUMBER CO.

WHOLESALE AND RETAIL DEALERS IN

## Rough and Dressed Lumber, Wood Turnings, Windows,

Doors, Blinds, Mouldings, Pickets, Shingles and Packing Boxes,

BEE MATERIAL OF ALL KINDS.

Wall Paper of Every Description.

Builders' Hardware, Paints, Oils, Glass, Etc.



## Drugs,

## Toilet Articles,

## Fine Perfumes,

—AT—

## HODGKINSON'S,

VIRGINIA STREET.



## J. B. McCULLOUGH,

## DRUGGIST and APOTHECARY

Commmercial Row, Reno, Nevada.

☞ Prescriptions Carefully Prepared ☜

FROM THE PUREST DRUGS ONLY.

An Elegant Assortment of Toilet Articles, Picture Frames, Wall Paper, Paints, Oils, Glass, Etc.

Agent for THE WHITE SEWING MACHINE.



## PALACE BAKERY

East side Virginia Street.

Fresh, Wholesome Cakes, Pies and Bread Constantly on Hand.

ICE CREAM SODA AND ICE CREAM
At All Hours.

Fresh Candy and Nuts.
Wedding Cakes a Specialty.
Toys and Fancy Articles.
Goods delivered free to any part of the city.
JOHN PETERSON, Proprietor.



## DIXON BROTHERS,

WHOLESALE AND RETAIL

## BUTCHERS.

Fresh Beef, Pork, Mutton, Veal, Sausage Constantly on Hand.

HAM, BACON AND DRIED BEEF.

SHOP—Corner Commercial Row and Sierra Street, Reno, Nevada.

A share of the public patronage solicited.



## THE NEVADA CASH STORE

Has Reopened With a Full Line of

Dress and Fancy Goods,

Carpets and Linoleums.

S. EMRICH, Proprietor.


NewspaperARCHIVE®
NewspaperARCHIVE®

# NEVADA STATE JOURNAL.

PRICE OF DAILY JOURNAL.

FIFTEEN CENTS PER WEEK

Delivered by Carrier.

SUNDAY, SEPTEMBER 17, 1893.


## TIME TABLES.

**Time of Arrival and Departure of Trains at Reno.**

| ARRIVES | TRAIN. | DEPARTS |
|---|---|---|
| | SOUTHERN PACIFIC. | |
| 9:20 p. m. | No. 1, Eastbound Express | 9:35 p. m. |
| 7:25 a. m. | No. 5, Eastbound fast mail | 7:35 a. m. |
| 8:20 a. m | No. 2 Westbound Express | 8:50 a. m. |
| 9 10 p. m. | No. 4, Westbound fast mail | 9:20 p. m. |
| | VIRGINIA & TRUCKEE. | |
| 8 05 p. m. | No. 1, Virginia Express | 7:55 a. m. |
| | No. 2, San Fran. Express | |
| 11:40 a m. | No. 3, Local Passenger | 1:45 p. m. |
| | No. 4, Local Passenger | |
| | N.-C.-O. RY. | |
| 4:30 p. m. | Express and Freight | 8:30 a. m. |
| | Express and Freight | |

**Time of Arrival and Departure of Mails at Reno.**

| MAIL | ARRIVES | CLOSES. |
|---|---|---|
| San Francisco, Sacramento and points in California and Oregon | 7:25 a. m. / 9:20 p. m. | 8:00 a. m. / 8:00 p. m. |
| Ogden, all Eastern points | 9:20 p. m. | 6:40 a. m. |
| Carson, Virginia and all Southern points | 8:05 p. m. | 6:40 a. m |
| Susanville and all points north | 4:15 p. m. | 8:00 a. m. |

Buffalo Meadows and Sheephead mail arrives every Wednesday at 4:45 P. M. and closes every Thursday at 8:00 A. M.

V. & T. locked pouch from Virginia and Carson arrives at 11:15 A. M.; mail for same closes at 1:30 P. M.

**Postoffice Hours:**

From 8:30 A. M. to 6 P. M. Sundays from 9 to 10 A. M.

## BREVITIES.

The state fair opens to-morrow.

Travel on the C. P. seems to be very brisk.

General Powning is in San Francisco.

Good pasture to rent. See advertisement.

The pavilion is fast filling up with exhibits.

Hon. J. P. Foulks was in town last evening.

A child's navy blue jacket lost. See advertisement.

A. J. Chapman of Virginia City was in town yesterday.

H. M. Yerington came down from Carson last night.

Frank Golden was a passenger on the V. & T. last night.

Theodore Winters has seventeen yearling colts at the track.

Nevada cattlemen are busy rodeoing, and the vaqueros are all hard at work.

Everybody is getting ready for the fair. A lively time may be expected at the track to-morrow.

Mrs. Bower, the great fortune teller, can be consulted at Mrs. Foster's lodging house in Steele's building.

The cold wave has spent its force, and overcoats are not as great a necessity as they were a few days ago.

Cole C. Atherton, ex-road master of V. & T. R. R., who has been dangerously ill at Carson City, is improving in health.

Spot wheat is now quoted in San Francisco at $1 7½ per cental. Options on December wheat have gone up to $1 07½.

W. B. Tiffany, a United States timber agent, was in Reno yesterday. Mr. Tiffany is one of the best informed timber men on the coast.

General Alger has sent his check for $10,000 toward making good the Taylor defalcation of $36,000 in the funds of the Grand Army of the Republic.

A dispatch from Topeka says that hundreds of farmers in western Kansas, who are without means to buy seed wheat, will be forced to abandon their farms and go elsewhere.

The Piute Indians, who went to California to pick hops are returning to Nevada. Johnson Sides reports the Indians as not having a very successful season.

Charles Fair, who kept sober for eighteen months, broke loose the other day and kept the Palace Hotel in an uproar with his antics. He was sent to the Home of the Inebriates to sober up.

The *Dispatch* says Natches, the Piute Chief, killed one of his bear cubs last Thursday and the carcass was shipped to the the local butcher of Battle Mountain who will sell his patrons bear steak.

According to a statement lately put forward at the London Mansion House, the city of London drinks every year 45,000,000 gallons of malt liquor, 8,000,000 gallons of wine and 4,500,000 gallons of spirits.

A large number of strangers are in town to be present at the opening of the state fair to morrow, and quite a number of people are expected to arrive this evening. There promises to be a large crowd at the fair.

It is reported that Major Isaac Wooten, recently appointed Indian agent at the Nevada agency, will not leave for this state until his appointment is confirmed by the Senate. As the Major is a citizen of Delaware, it is doubtful whether his appointment will be confirmed.

Thomas Fitch, commonly known as the "Silver Tongued Orator" of the Pacific coast and the author of "Better Days, or the Millionaire of To-morrow," has returned to Phœnix, Arizona, accompained by his wife, where he will reside permanently and engage in the practice of law and literary pursuits.

## THE CATTLE DISEASE.

**What an Investigation of That Now Prevalent Discloses.**

[Newspaper Bulletin No. 9.]

Since early in August a disease has prevailed amongst the cattle and horses of the Truckee Meadows and other low lying meadows east of the Sierra Nevada, causing the loss of many head. In March, 1892, my attention was called to the trouble and since then I have spent much of my spare time investigating the subject. Cattle men and ranchers have called the disease murrain, blackleg and various other names, but it is determined that the disease is anthrax, or charbon. Post mortem examinations have been held on a number of animals, and after numerous microscopical examinations, I have no hesitation in making a decided diagnosis. It is a blood disease caused by the multiplication and development of innumerable germs, known to bacteriologists as bacilli of anthrax. These germs become so abundant as to completely clog and burst many of the smaller blood vessels, resulting in the formation of numerous blood splotches on the surface of the intestines and other internal organs. Frequently these become so numerous as to run together and form large areas. The spleen or melt usually becomes engorged with the bacilli and decomposed blood so that it becomes greatly enlarged, loses its normal structure and consistency, becoming black and pulpy. From the fact that the spleen is so frequently affected, the disease is widely known as splenetic fever. The disease may manifest itself by external swellings on various parts of the body, especially so in horses, where they appear usually about the throat and neck, or along the middle line of the belly. These swellings increase in size until it seems that the horse dies from strangulation. Animals affected usually have fever, are much depressed, becoming very weak, the heart beats rapidly, breathing becomes difficult and they usually die in agony. In cattle, the disease may kill like a shot, or the animal may live for a few hours or may linger for several days. Death almost invariable results.

The subject is too extensive for a full discussion of its symptoms and characteristics in a newspaper article, course of preparation and will be issued in a few weeks by the Agricultural Experiment Station. Any citizen of the state desirous of securing one of these bulletins may obtain it free of cost by making a written request and sending his address to the Agricultural Experiment Station, Reno.

The disease has doubtless existed in low lying meadows througout the whole western country since its earliest settlement. A few years ago it became epidemic in Southern California, killing thousands of cattle. It is known to prevail in the lower Mississippi Valley and is reported epidemic from various sections of the United States. It is world-wide in distribution, and was known as murrain in the time of Moses, It is an infectious disease and for its development must depend upon the introduction of the germ into the system. In the strict sense of the term, it is not contagious, as is pleuro-pneumonia in cattle or scarlet fever in man. Like typhoid fever, it is usually indirectly communicated from one animal to another through the natural discharges of the body, As in typhoid fever, the germs passed with the discharges may find favorable conditions outside the body for their multiplication and development, consequently disseminating the disease.

The usual mode of infection of anthrax in animals is through contaminated grasses and water, and through wounds and insect bites. Horses, cattle, sheep, hogs (doubtfully) and man are susceptible to the disease. In man the usual mode of infection is through accidental wounds and through the eating of flesh and products of animals affected with the disease.

Great caution should be used in handling animals that are sick or dead of the disease, and in no case should an animal be opened for examination without strict precaution and advice of a professional man.

To avoid infection from meat or milk, the former should be thoroughly cooked and the latter actively boiled for ten minutes.

In animals the treatment of the disease is almost exclusively preventive. In case of a person being affected a physician should be called immediately.

It will be the purpose of the forthcoming bulletin to give full information for the handling of animals to prevent the ravages of the disease. It is sufficient here to say that the corraling of animals and feeding them or causing their removal to high ground is the most expedient thing to be done under the conditions which prevail in Nevada. All carcasses should be burned completely immediately after death.

There is no occasion for the great alarm concerning the public health. The disease is but little more prevalent than in former years and with a knowledge of its nature and the exercise of caution no harmful results may be expected, nor need ranchers or cattle men feel unusual alarm for the same reasons. The recent rains and cold weather seem to have exerted a restraining influence upon the disease and unless the weather again becomes warm and pastures dry few deaths may be expected amongst farm animals.

It is the purpose of the Agricultural Experiment Station to make an exhibit at the State Fair and efforts will be made to give reliable information to all interested in the matter. The methods of investigating the diseases of animals will be shown as well as preparations exhibiting the action of the bacilli producing the disease under consideration.

It is much desired that the relations of the Experiment Station and cattle raisers become intimate. The work of the Station would be greatly facilitated thereby, and the cattle raising industry would be more promptly and effectually benefitted.

W. McN. Miller,
Special Investigator of Animal Diseases, Nevada Agricultural Experiment Station.
September 16, 1893.


Highest of all in Leavening Power.—Latest U. S. Gov't Report.

**Royal Baking Powder**

**ABSOLUTELY PURE**


## SUSANVILLE ITEMS.

**The Business Portion of the Town Rebuilt—Bright Outlook for the Fair—Good Crops.**

Editor Journal:—This place being so closely allied with Reno in mutual interests you should hear from us as to progress and prospects since our $300,000 fire of July 18th last.

THE TOWN REBUILT.

The business portion of the town is rebuilt; about 200 workmen are daily employed on the buildings in course of construction. The fire proof buildings now being erected of stone are the Masonic hall—75 by 100 feet, two stories, and Knoch's store, a one story building, 30 by 100 feet. So soon as brick are ready Nathan & Schmidt, dealers in general merchandise, will put up a fire proof brick. It is a pity that more of our citizens do not see the advisability of erecting fire proof buildings, when rock is so near by that one team hauls twenty loads of building stone per day.

THE HOTELS

Now open for business are the Johnston House, Smith's Hotel and the McMillan House. The latter supercedes the late Stewart House and is conducted by H. E. McClellan. Besides these hostleries are several restaurants, among which of the best appointed is that of F. S. Gross, which adjoins his saloon. As a rule, the buildings so far completed are of better structure than those that existed before the fire. In short, nearly every business place and residence is to be rebuilt, with the addition of several that will be new to the town.

But few towns in the state exhibit as much progressiveness as Susanville does at this time.

The fair of the 34th Agricultural District, comprising the counties of Lassen and Modoc, opens here on the 26th of this month, and, notwithstanding the hard times, incident to the unraveled silver question, promises to be a success. Our fair directors saw fit to admit horses from outside the district for racing purposes, and in consequence there are more horses entered for the track than at any previous fair ever held here.

CROPS.

The grain and hay crops of the county were fair, the latter being up to the average. Some ranchers will soon cut their third crop of alfalfa. Fruit in abundance, no dearth of apples, pears, peaches, plums, etc. One of the heaviest and least wormy crops of apples will be harvested this season.

Foster's storm came on time as he prognosticated, and retarded the work of threshers, hay makers and others, but recuperated failing feed for stock on pasturage.

In the bustle of the hour, amid the clash of the hammer, the saw and bang, bang, we have no opportune time now for futher reflection. W. Lassen,
Susanville, Lassen Co., Sept. 15.

## ACCIDENT ON THE V. & T.

**One Animal Killed and Two Cars Derailed.**

The V. & T. train from Virginia met with an accident last evening at Porter's ranch, about one and a half miles north of Washoe city, by which the express car and the smoker were derailed, but, fortunately, without injury to any of the train men or passengers.

Just how the accident happened is not known, but it is supposed a band of cattle near the track became frightened when the engine passed and in their haste to get away one of them was crowded under the wheels. It could not have been on the track, as the engine passed all right. The animal was mashed into sausage meat. The cars were soon replaced on the track and the train arrived at Reno about an hour behind time.

The S. P. pay car passed through Reno Friday and is now in the eastern part of the State paying off the railroad boys.

## BREVITIES.

Jerry Corraco of Franktown was on the street yesterday.

There is a gypsy camp up near the University on Virginia street.

Ed Reynolds and Fatty Cohn are down from Carson to attend the fair.

Plumbing, tinning and pipe work neat and cheap at Lange & Schmitt's. *

Some of the professors and students were busy yesterday arranging the University exhibit in the pavilion.

Dr. Losey will be at the Palace Hotel during fair week. Rupture and piles cured or no pay. sep12w1.

Miss Jennie Vosburg has moved her kintergarten school from Mt. St. Mary's Academy to her home in the western addition.

R. C. Wills has just issued a cash list circular. A persual of the same will benefit purchasers. Send to him and get one.

Judge Cheney will hold court in Winnemucca to-morrow when the State against English, charged with murder, will be tried.

M. L. Wines, District Attorney of Butte, Montana, is in town on a visit to his parents, Mr. and Mrs. J. L. Wines.

If you want a good fitting pair of boots or shoes—no scab work from strangers—go to H. F. Pavola, who is reliable and no stranger. *

An offensive breath, either from indigestion or catrrah, is cured by using Ayer's Sarsaparilla.

As an expectorant, Ayer's Cherry Pectoral instantly relieves the bronchial tubes of the mucus that obstructs and irritates them.

The largest assortment of heating stoves, parlor stoves, cook stoves and ranges, crockery and lamps at panic prices at Lange & Schmitt's. *

If the hair is falling out, or turning gray, requiring a stimulant with nourishing and coloring food, Hall's Vegetable Sicilian Hair Renewer is just the specific.

The best race of the week will take place at the track to-morrow. It will be the two-year-old stake race. There is great interest taken in the contest and much money will change hands when the result is known. There are ten colts entered in the race.

By the terms of the will of the late Warren H. Gould, the property of the deceased is to remain intact for ten years, and the business he had established is to be continued for that period of time, when the entire property is to be divided among his children, share and share alike.

Several laborers who came down from Floriston yesterday say the proposed compromise between the workmen and the attaching creditors, by which the business was to be assigned to O. Lonkey as trustee, was a failure; a few of the laborers declined to sign the agreement. This will necessitate a sale of the property by the sheriff.

### District Court.

In the District Court yesterday the last will and testament of the late Warren H. Gould was admitted to probate, and Hon. Orvis Ring and R. W. Parry appointed executors without bonds. The callendar was called and cases set for trial as follows:

J. J. Linn vs. Washoe county, trial by jury; September 26th.

D. Dickey vs. Washoe county, trial by jury; September 26th.

Washoe county vs. George E. Peckham and others; September 25th.

F. M. Toler vs. J. N. Evans, trial by jury; September 27th.

J. A. Weldon vs. Mrs. Weldon, September 29th.

T. K. Hymers et al. vs. J. A. Fitzgerald et al., trial by jury; September 28th.

Ross Jones vs. Russell, Bradley Foley; October 3d.

After disposing of the calendar the Judge and Clerk drew from the jury list the names of jurors to serve during the present term of Court as follows:

R. Bagley, I. H. Ball, J. B. McCullough, L. Wortman, C. H. Stoddard, Dan O'Keefe, P. Anderson, H. B. Perdue, T. G. Herman, E. W. Harris, J. J. Jackson, J. O. Gregory, E. W. Vance, John Godfrey, M. Shields, H. R. Campbell, J. L. Gautier, R. V. Borden, W. D. Linton, S. T. Harrington, Wm. Anderson, I. N. Farwell, John Frazer, E. Lewers, S. Francovich, Ed. Lamb, T. M. Branton, J. G. Westlake, M. Logan and E. Morrill.


**DR. PRICE'S Cream Baking Powder.**

The only Pure Cream of Tartar Powder.—No Ammonia; No Alum.
Used in Millions of Homes—40 Years the Standard.



**Bucklen's Arnica Salve.**

The best salve in the world for Cuts Bruises, Scres, Ulcers, Salt Rheum, Fever Sores, Tetter, Chapped Hands, Chilblains, Corns, and all skin Eruptions, and positively cures Piles or no pay required. It is guaranteed to give perfect satisfaction or money refunded. Price 25 cents per box. For sale by S. J. Hodgkinson.

**It Won't Do.**

You may bridle the appetite but you cannot bribe the liver to do its work well. You must be honest with it, help it along a little now and then with a dose of Simmons Liver Regulator. The liver becomes sluggish sometimes and needs some stimulation to keep off those attacks of indigestion and biliousness. A good active liver promotes digestion and prevents Malaria

**For Over Fifty Years**

Mrs. Winslow's Soothing Syrup has been used by millions of mothers for their children while teething. If disturbed at night and broken of your rest by a sick child suffering and crying with pain of cutting teeth, send at once and get a bottle of Mrs. Winslow's Soothing Syrup for children teething. It will relieve the poor little sufferer immediately. Depend upon it mothers, there is no mistake about it. It cures Diarrhœa, regulates the Stomach and Bowels, cures Wind Colic, softens the gums, reduces Inflammation and gives Tone and Energy to the whole system. Mrs. Winslow's Soothing Syrup for children teething is pleasant to the taste and is the prescription of one of the oldest and best female physicians and nurses in the United States. Price twenty-five cents a bottle. Sold by all druggists throughout the world. Be sure and ask for "Mrs. Winslow's Soothing Syrup." aug24-1y

**A Million Friends.**

A friend in need is a friend indeed, and not less than one million people have found just such a friend in Dr. King's New Discovery for Consumption, Coughs and Colds. If you have never used this Great Cough Medicine one trial will convince you that it has wonderful curative powers in all diseases of Throat, Chests and Lungs. Each bottle is guaranteed to do all that is claimed or money will be refunded. Trial bottles free at S. J. Hodgkinson's drug store. Large bottles 50c and $1.

**Deserving Praise.**

We desire to say to our citizens that for years we have been selling Dr. King's New Discovery for Consumption, Dr. King's New Life Pills, Bucklen's Arnica Salve and Electric Bitters, and have never handled remedies that sell as well, or that have given such universal satisfaction. We do not hesitate to guarantee them every time, and we stand ready to refund the purchase price if satisfactory results do not follow their use. These remedies have won their great popularity purely on their merits. S. J. Hodgkinson, druggist.

**The True Laxative Principle**

Of the plants used in manufacturing the pleasant remedy, Syrup of Figs, has a permanently beneficial effect on the human system, while the cheap vegetable extracts and mineral solutions, usually sold as medicines, are permanently injurious. Being well-informed, you will use the true remedy only. Manufactured by the California Fig Syrup Co.

*Miss Dama Moffitt*

**In Danger of Consumption**

"I was sick and discouraged when I called on the village doctor. He intimated I had consumption and would not live long. I decided to

**Hood's Sarsaparilla Cures**

take Hood's Sarsaparilla and I am now well and hearty." Miss Dama Moffitt, Box 73, Ashmore, Ill. Be sure to get **Hood's.**

**Hood's Pills** act easily, yet promptly and effectively, on the liver and bowels. 25c.

**Columbia Cycles.**

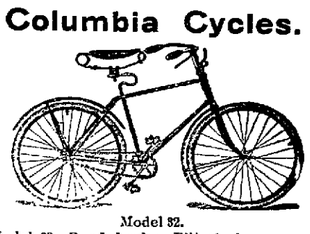

Model 32.

| | |
|---|---|
| Model 32, Band brake, Elliptical or Round gear | $155 00 |
| Model 31, Band brake, Elliptical or Round gear (ladies) | 155 00 |
| Model 30, "Relay," 30-pound Roadster, Elliptical or Round gear | 155 00 |
| Model 29, Celebrated Century, round gear | 135 00 |
| Model 28, Ladies' Wheel, cushion tire | 115 00 |
| Model 28, Ladies' Wheel, pneumatic tire | 130 00 |
| Model 27, Gent's Wheel, cushion tire | 115 00 |
| Model 27, Gent's Wheel, pneumatic tire | 130 00 |
| Columbia Racer, 26 pounds | 160 00 |

| | |
|---|---|
| Hartford cycles, with Columbia Pneumatic tire, Ladies or Gents | $105 00 |
| Western Wheel Works line | $20 to $100 00 |
| "Overland" Wheels, cushion tire | $90 00 |
| "Overland" Wheels, pneumatic tire | $100 00 |

**The New Columbia Inner Tube Tire Furnished With all Columbia Wheels When Desired.**

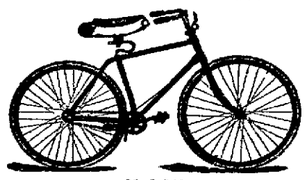

Model 29.

WILSON & LEWERS,
Agents for Nevada.
Reno, Nevada. Send for catalogue.



PALACE DRY GOODS AND CARPET HOUSE.

**PALACE DRY GOODS AND CARPET HOUSE**

**Is Receiving NEW GOODS Daily.**

The Duty of the Hour is, Have Confidence in One Another.

PATRONIZE HOME TRADE

TOP ON the Prices ARE Qualities are way DOWN.

*The Palace Dry Goods House*

Country Orders Receive Prompt and Careful Attention.

**"Fine and Reliable Goods Sold Cheap."**

HAVING succeeded to the business of J. C. HAGERMAN, on Virginia St., Reno, Nevada, I respectfully ask a share of the trade.

**W. P. McLAUGHLIN**

—A FULL LINE OF—

**FANCY and STAPLE GROCERIES**

CONSTANTLY ON HAND.

**Fresh Fruits and Vegetables a Specialty**

Any Sacramento
Or San Francisco
Price List Duplicated,

**With Freight Added, for Cash, or on 30 Days Approved Acceptance.**

Country Produce, at Market Price, Taken in Exchange for Goods.

**W. P. McLAUGHLIN.**

A GOOD TIME NOW to make your purchases. A well-filled larder gives contentment to the possessor.



**Having been appointed Sole Agent for the celebrated**

**Franco-German Ring**

**The Guaranteed CURE FOR RHEUMATISM. A trial of the same invited. Written guarantee given with each ring and money returned where perfect satisfaction is not given.**

**Home Testimonials given upon application.**

**PRICE, $2.00.**

**H. FREDRICK,**
JEWELER,
RENO, - - - - - - NEVADA.



**R. HERZ,**

**The Reno Jeweler,**

—CARRIES—

The Best Line of Watches,

DIAMONDS,

JEWELRY and

SILVERWA E

**At Uniform Low Prices.**

—WE ARE DOING MORE

**Watch Repairing, Engraving and Diamond Setting**

THAN ANY HOUSE IN THE STATE.



**W. O. H. MARTIN,**

Hardware,

Groceries,

Provisions,

**CROCKERY AND GLASSWARE.**

**AGRICULTURAL IMPLEMENTS AND MACHINE EXTRAS.**


NewspaperARCHIVE®

# "August Flower"

For two years I suffered terribly with stomach trouble, and was for all that time under treatment by a physician. He finally, after trying everything, said stomach was about worn out, and that I would have to cease eating solid food for a time at least. I was so weak that I could not work. Finally on the recommendation of a friend who had used your preparations with beneficial results, I procured a bottle of August Flower, and commenced using it. It seemed to do me good at once. I gained in strength and flesh rapidly; my appetite became good, and I suffered no bad effects from what I ate. I feel now like a new man, and consider that August Flower has entirely cured me of Dyspepsia in its worst form. JAMES E. DEDERICK, Saugerties, New York.

A worn-out Stomach.

W. B. Utsey, St. George's, S. C., writes: I have used your August Flower for Dyspepsia and find it an excellent remedy.


PROFESSIONAL CARDS.


DR. E. C. PHELPS.

DENTIST—OFFICE IN BANK OF NEVADA'S new building, Reno, Nev.

☞ All operations in MODERN DENTISTRY skillfully executed at reasonable rates and satisfaction guaranteed.]

*** OFFICE HOURS—9 A. M. to 5 P. M.

DRS. PHILLIPS & PHILLIPS
PHYSICIANS AND SURGEONS.

OFFICE—New Nevada Bank Building, Rooms 3, 4 and 5.

DR. W. A. PHILLIPS—Office hours, 8 to 10 A. M. and 1 to 3 P. M. Residence, Corner Sierra and First streets.

DR. P. T. PHILLIPS—Office hours, 10 to 12 M., 3 to 4 and 7 to 8 P. M. Residence, West street, second house north of railroad.

BENJAMIN F. CURLER,

ATTORNEY-AT-LAW.

DISTRICT ATTORNEY
—OF—
WASHOE COUNTY.

☞ OFFICE AT COURTHOUSE.

WM. WEBSTER,

ATTORNEY-AT-LAW:

RENO, NEVADA.

OFFICE—First National Bank Building, upstairs. jan1

T. K. STEWART.

SURVEYOR AND CIVIL ENGINEER.

UNITED STATES MINERAL DEPUTY.

OFFICE—Virginia street, Reno, Nev. jan11

DR. H. H. HOGAN,

PHYSICIAN AND SURGEON.

Office hours from 9 A. M. to 5 P. M. daily. Office and residence on Center street, near First, Reno, Nev. jy10tf

H. L. FISH.

NOTARY PUBLIC AND CONVEYANCER.

☞ Deeds and other papers drawn and acknowledgments taken at reasonable rates.

OFFICE—In First National Bank.

F. M. PAYNE,

PIONEER HOUSE MOVER.
Twenty years' experience in Nevada.

Will attend to orders from outside towns. References from Carson, Hawthorne, Wadsworth, Amedee and other places.
Office: West street. P. O. Box 176. Reno, Nevada. apr293

C. A. NORCROSS.,

NOTARY PUBLIC AND TYPEWRITER.

Office with Baker, Wines & Dorsey, First National Bank Building. Typewriting done at reasonable rates. jy18tf

ROBT. M. CLARKE,

ATTORNEY-AT-LAW.

RENO OFFICE—Virginia street, in Powning's new building.

D. W. RULISON, D. D. S.

DENTIST—Graduate of the College of Dentistry, University of California, formerly with and successor to Dr. Mayo A. Greenlaw. Parlors in Powning Building, Virginia street. Office hours from 9 A. M. until 5 P. M. Nitrous Oxide Gas administered for the painless extraction of teeth. All operations in dentistry skillfully performed and satisfaction guaranteed. ap8tf

CHAS. A. JONES,

ATTORNEY-AT-LAW.

RENO, NEVADA.

au8-91tf

H. B. MAXSON, C. E.

UNITED STATES DEPUTY MINERAL Surveyor for Arizona and Nevada.

OFFICE—Courthouse, Reno, Nev. my1tf

DENTISTRY.

DR. H. A. FREDRICK, FORMERLY of Virginia City, graduate of the Leipsig and Berlin Dental Colleges, has permanently located in Reno, and can be found at his dental parlors,
FIRST NATIONAL BANK BUILDING,
ROOMS 13 AND 14.
Dr. Fredrick has a complete outfit of the latest improved instruments, and will guarantee to do nothing but the best of work. jel7

THOS. E. HAYDON,

ATTORNEY-AT-LAW.

OFFICE—Powning's building, Reno, Nev.


**The Chicago Fair's Bad Management.**

Either the blood sucking parasites at the fair must be dispensed with, the deadhead leak stopped and expenses cut down, or there must be a default on the bonds which the corporation owes. The directors have outstanding five millions of bonds and floating debt, and they have not yet a dollar to apply on the bond payment. They have not yet paid the floating debt by perhaps a million, and from present appearances will not until late in August.

The fair is costing $600,000 a month for operating expenses. The army of deadheads who enter its gates is steadily increasing. Friday more than one-third of those in attendance went in on passes. The deadheads ought to be cut down at least one-half. At least half of the police force at the fair ought to be mustered out and taken off the payrolls. The expenses of operating the fair ought not to be over $300,000 per month at the very outside. The directors must face the music.—Chicago Tribune.

**Offer to Float the Victoria.**

Signor Balsamello, the inventor of the Balla Nautica, the submarine vessel with which several successful experiments were performed lately at Civita Vecchia in the presence of a commission appointed by the Italian government, declares that by the aid of his invention he can float her majesty's ship Victoria at a cost of less than £40,000. He says that with the Balla Nautica he can make arrangements for raising weights far exceeding that of the sunken ironclad. The preparations and placing of grapnels and chains around the Victoria would take a month and would be performed by the crew of the submarine ship, which has already descended to and been maneuvered successfully at depths beyond that in which the Victoria lies. The bringing of the ship to the surface would take two days.—St. James Gazette.

**Singular Case of Insanity.**

Professor Alfonso Carpentieri, the famous gynecologist of the University of Naples, became suddenly insane a few days ago. He imagined that he was dying from starvation and thirst, and, entering a restaurant, drank four cups of coffee, a bottle of wine, a bottle of cognac, and ate 15 sandwiches and more than a dozen eggs. When the proprietor declined to serve anything else, the professor sprang on the table and cried, with the voice of Stentor: "Eggs, eggs! Give me eggs and keep me from starving!" When he began to break chairs and tables, he was overpowered and placed in a hospital. He is one of the most famous physicians in Italy.—Chicago Times.

**A Thirty Pound Nugget of Gold.**

The recent gold strike made at the Virtue mine, near Baker City, is the richest and most extensive revealed for years. One afternoon a chunk was taken out weighing 30 pounds, which is estimated to contain $3,000. On account of the extreme richness of the ore it is not run through the mill, but it is pounded up in a large mortar.—Cor. Portland Oregonian.

The Henry Bergh circle of King's Daughters, composed of eight members, reports that last year it chloroformed 4,089 cats, 71 dogs, 6 wounded sparrows, 1 rabbit and 1 opossum.

A snake is reported to have climbed a pole to a martin's box at Breezy Heights, W. Va., a short time ago, and swallowed two birds before being discovered.


Children Cry for Pitcher's Castoria.


## BOARD OF EQUALIZATION.

OFFICE OF COUNTY CLERK, WASHOE county, Nevada—Reno, September 11, 1893—Notice is hereby given that the County Assessor of Washoe county, Nevada, has completed the tax list or assessment roll for A. D. 1893, and has duly attached his certificate thereto and delivered it and the map books, and all original lists of property given to him, to the Clerk of the Board of County Commissioners. That the Board of County Commissioners will meet on

**Monday, September 18, 1893,**

As a Board of Equalization, and will hear and determine all complaints made in regard to the assessed value of any property within said county, and will change and correct any valuation, either by adding thereto or deducting therefrom, if they deem the same fixed in the assessment roll either above or below the true value; whether the said sum was fixed by the owner or assessor, except that in case where the person complaining of the assessment has refused to give the assessor his list under oath as required by law. In such cases no reduction will be made by the Board of Equalization in the assessment made by the assessor.

The assessment roll will be kept open for public inspection at the County Clerk's office until after the adjournment of the Board of Equalization.

The Board of Equalization will continue in session from time to time until the business of equalization is disrosed of; but said Board will not sit after the

**First Monday in October, 1893,**

Except that the Board of Equalization will meet to equalize the assessment roll and hear complaints in excepted cases mentioned in the revenue law, pages 47 and 52, Statutes of Nevada, 1893.

O. EVANS,
Clerk of Board of County Commissioners.
September 11, 1893. sep12td


T. K. HYMERS,

TRUCKEE LIVERY, FEED AND SALE STABLE.

Sierrt Street, Reno, Nevada.

Horses, Buggies and Saddle Horses
—TO LET—

And Horses Boarded by the Day, Week or month at Terms to Suit the Times.

I have also a large hay yard with good stables. Also corals well watered for loose stock. HEARSE TO LET.

DR. FRANKLIN H. SANBORN,

PHYSICIAN AND SURGEON.

Late of the city and county hospital, San Francisco.

OFFICE and residence Hotel Clarendon. Hours, 9 to 11:30 A. M., 2 to 5 P. M. and 7 to 10 P. M. au31tf

CHARLES E. CLOUGH,

BUILDER, ARCHITECT,
AND CONTRACTOR,

RENO, NEVADA.

Plans for buildings and estimates of cost furnished. Contracts taken for any size or style building. Residence near the University. Orders left at Sunderland's shoe store will receive prompt attention. mar19tf

WOOD FOR SALE.

Four-foot Wood Delivered for $5.00 a Cord.

Leave orders at Marcus Fredrick's Cigar Store

J. F. AITKEN.

# BALD HEADS!

What is the condition of yours? Is your hair dry, harsh, brittle? Does it split at the ends? Has it a lifeless appearance? Does it fall out when combed or brushed? Is it full of dandruff? Does your scalp itch? Is it dry or in a heated condition? If these are some of your symptoms be warned in time or you will become bald.

## Skookum Root Hair Grower

is what you need. Its production is not an accident, but the result of scientific research. Knowledge of the diseases of the hair and scalp led to the discovery of how to treat them. "Skookum" contains neither minerals nor oils. It is not a Dye, but a delightfully cooling and refreshing Tonic. By stimulating the follicles, *it stops falling hair, cures dandruff and grows hair on bald heads.*

☞ Keep the scalp clean, healthy, and free from irritating eruptions, by the use of *Skookum Skin Soap.* It destroys *parasitic insects, which feed on and destroy the hair.*

If your druggist cannot supply you send direct to us, and we will forward prepaid, on receipt of price. Grower, $1.00 per bottle; 6 for $5.00. Soap, 50c. per jar; 6 for $2.50.

TRADE MARK Registered.

THE SKOOKUM ROOT HAIR GROWER CO.,
57 South Fifth Avenue, New York, N. Y.

FURNITURE.

E. C. SESSIONS & CO.,

DEALERS IN ALL GRADES

FURNITURE
—AND—
Upholstered Goods,

Virginia St., Three doors south of First National Bank.

HAVING THE LARGEST AND BEST SELECTED STOCK OF GOODS In our line to be found between Sacramento and Ogden, we are prepared to fill all orders and to supply all articles required in furnishing Kitchen, Dining Room, Parlor, Bedroom and Office, at as low rates as can be sold for the same quality of goods.

Bedroom Suits at from $20 to $130.
Chairs 75 cents to $25 each.
Mattresses of all kinds and Quality.
Window Shades fringed and plain.
Combination Step Ladder Chair, neat and convenient.

REPAIRING A SPECIALTY

☞ We have a first-class Upholsterer and can do any work in that line that may be required. Goods delivered to any part of the city or vicieity free.

A few WHEELER & WILSON LATEST IMPROVED No. 9 HIGH ARM SEWING MACHINES for sale at reduced rates.

First National Bank

RENO, NEVADA.

Capital paid in, . . . . . $200,000 00
Surplus Fund, . . . . . 100,000 00
$300,000 00

Deposits Received on Favorable Terms.
Money Loaned on Approved Security.

Exchange Bought and Sold throughout the United States and Europe. Takes Telegraphic Transfers

INTEREST PAID ON TIME DEPOSITS.

OFFICERS:

D. A. Bender . . . President
Geo. W. Mapes . . . Vice President
C. T. Bender. . . Cashier
George H. Taylor. . . Assistant Cashier

DIRECTORS:

W. O. H. Martin, A. H Manning,
G. W. Mapes, C. E. Paxton,
D. A. Bender, F. M. Lee.
C. T. Bender.

SAFETY DEPOSIT BOXES FOR RENT

By the Month or Year at 50 cents per Month.

Leading Boot and Shoemaker

—OF RENO. DEALER IN—

BOOTS & SHOES

The Cheapest House in Town

☞ALL WORK DONE IN A WORKMANLIKE MANNER.☜

No Botch Work Allowed to Go Out of the Shop.

*H. F. PAVOLA.*

Next door to Berry & Novacovich's Store, Commercial Row, Reno, Nev

O. NOVACOVICH H. J. BERRY

BERRY & NOVACOVICH,

Wholesale and Retail Dealers in

STAPLE AND FANCY GOODS

GREEN AND DRIED FRUIT.

Vegetables, Hardware, Crockery, Glassware

TOBACCOS, WINES, LIQUORS AND CIGARS

☞ All the novelties in Fancy Groceries. No need to send away for choice goods. Cash trade solicited, and satisfaction guaranteed.

E. C. LEEPER,

Sierra Street, next to Luke's Blacksmith Shop
Manufacturer of and Dealer in

HARNESS, CHAPARERAS,
SADDLES, WHIPS,
BRIDLES, COLLARS,
Buggy Robes, Saddlery Ware, Etc.

☞Repairing promptly attended to.

FOR SALE OR RENT.

TWO CATTLE RANGES—ONE SITUATED in Modoc county on the South Fork of Pit river and its tributaries, and the other near Painter Flat and generally known as Hole-in-the-Ground range, in Lassen county, Cal., and Washoe county, Nev.—both having excellent grazing lands and an abundance of water for stock uses and purposes. For terms apply to or address JACOB McKISSICK, Or. Long Valley, Cal.
WILLIAM WEBSTER, Reno, Nev. 3-3tf

STOCK CATTLE FOR SALE.

THE UNDERSIGNED OFFERS FOR SALE 800 head of stock cattle.
The cattle are well bred and in good condition. For particulars as to price, etc., apply to or address ED. M. EMMONS, jy16tf Lovelock, Nev

JOHN ARMSTRONG,

Manufacturer of and dealer in

Harness, Saddles, Bridles, Collars,

Whips, Robes and Blankets,

In fact a full stock of goods in my line of business.

Repairing Promptly Attended To.

Sierra street, north of track, near Golden Eagle hotel, Reno, Nevada. je4tf

ALFRED NELSON,

Dealer in Imported and Domestic

GIGARS AND TOBACCO,

also General Assortment of Hats, Gloves and Men's Underwear, And a Large and Well Selected line of

CUTLERY AND NOTIONS.

West Side of Virginia St. Reno, Nev.

A Marble Sidewalk Marks the Store jan16

G. W. LARCOMBE. E. B. COFFIN

COFFIN & LARCOMBE,

DEALERS IN

Groceries, Tropical Fruit, Vegetables

FRESH FISH.

North side of the Railroad Track, Sierra St.
RENO, NEVADA.

ANDREW PATTERSON,

BUILDER, ARCHITECT * * * * * * AND CONTRACTOR.

—RENO, NEVADA.—

Plans for buildings and estimates of cost furnished. Contracts taken for any size or style building.
Orders left at A. Nelson's cigar store will receive prompt attention. jy20tf


**The Comet's Engagements.**

Isn't it lucky that the comet has changed its course?

No doubt you know that the little blazing thing has been the direct cause of hundreds and hundreds of engagements, and what summer girl likes the prospect of devoting the whole of lovely August and September and golden October to one solitary man?

Somehow or other looking at the stars makes love making men dreadfully serious. All you have to do is to stand one of him on a back porch with an opera glass and a girl, and he'll never dream that wedded life is shadowed by such things as grocery bills and icemen.

"Let's go look at the comet!" Marie would exclaim every time she had a caller to entertain. There's the very loveliest place upon our roof"—and away she'd fly, followed by the unsuspecting visitor.

Sometimes the visitor thought it rather strange that the roof was covered with a nice rug and that little divans seemed plentiful, but he never said anything. He just looked wise and put all his athletic strength into helping a bemuffled and belaced little figure to clamber up steep ladders. When the figure got to the top she was sure that she could never get down again, and if she wandered within 10 feet of the edge of the roof she clutched desperately at a coat lapel, and then he always had to locate the comet for her—but of course you understand.

So of course it is a good thing that the comet finally went away. — Chicago News-Record.

The first European bank, founded at Barcelona in 1401, issued no bank notes. The first ones circulated in Europe were from the Bank of Stockholm in 1668


WHY HOOD'S? Because Hood's Sarsaparilla is the best, most reliable and accomplishes the greatest cures. HOOD'S CURES


**An Excuse For Lighting.**

Joseph Chamberlain, in the speech he was not permitted to deliver, goes far as to liken Gladstone to Herod. He was on the verge of likening the home rulers to the innocents. At that point the indignation became insupportable. The fist fight which followed was a heartier and manlier recourse than the restriction of expression to a science of insult within the elastic limits of parliamentary permissibility. It is better to call a man a liar and have him to hit you in the nose than it is to declare that he is the lineal descendant of the impenitent thief who died on the cross and for him to retort that you are a blank leaf between the Old and New Testaments.—Brooklyn Eagle


Wrinkles, and hollow cheeks, and dull sunken eyes, don't always mean that a woman's old. Half the time, they only show that she's overworked or suffering. To such women, to every Woman who is tired or afflicted, Dr. Pierce's Favorite Prescription safely and certainly brings back health and strength. It's a ligitimate medicine that corrects and cures; a tonic that invigorates and builds up; a nervine, soothes and strengthens. For all the derangements, irregularities and weaknesses peculiar to women, it is the only guaranteed remedy. If it doesn't benefit or cure you have your money back.

It wont do to experiment with catarrh. There's the constant danger of driving it to the lungs. You can't have a perfect and permanent cure with Dr. Sage's Catarrh remedy.


## TOWN ORDINANCE NO 40.

Of the Town of Reno, Washoe County, Nevada.

AN ORDINANCE TO AMEND TOWN ORdinance No. 36, of the town of Reno, entitled, "An ordinance to fix and collect a license tax upon certain trades and business in the town of Reno, Nevada." Adopted March 1st, 1892.

By virtue of the power and authority conferred by the laws of the State of Nevada, the board of county commissioners of Washoe county, do order as follows:

SECTION 1.—Section nine of said ordinance is here by amended so as to read as follows:

SEC. 9.—Every person, firm or association engaged in the business of selling goods, wares, merchandise or other personal property or real estate, at auction or public out cry, shall pay quarterly for a license to carry on or conduct such business, five hundred dollars; or for a monthly license [which shall date from the first day of the month in which such license is issued] two hundred and fifty dollars, or by the day, for each and every day, that he or they shall be engaged in such business, twenty-five dollars; provided, however that any person may sell at auction or public out cry [where the same is not shipped in for the purpose of such sale] any such property in job lots and in limited quantities, outside and away from any place of business established, fixed or maintained for that purpose, by paying a quarterly license of three dollars.

SEC. 2.—Section twentyfive of said ordinance is hereby amended so as to read as follows:

SEC. 25.—Every persons, firm, association or corporation having a fixed place of business and not herein specifically mentioned or enumerated, dealing in goods, wares or merchandise, or pursuing any calling, trade or profession, shall pay a quarterly license of three dollars.

The above amendment to ordinance No. 36 was passed at a meeting of the boad of county commissioners, of Washoe county, held on Monday the 4th, day of September, 1893, by the following vote.

W. P. McLaughlin and J. F. Crosby in the affirmative and Chairman Alt, voting nay.

GEO. ALT, Chairman.

O. EVANS, Clerk.


G. E. HOLESWORTH.

ARCHITECT AND BUILDER,

RENO, NEVADA.

☞ Plans Furnished and Estimates Made.
AGENT FOR STEEL ROOFING.

Residence and place of business—Corner of First and Virginia streets. my8

RUHE & MIDDOUR,

WHOLESALE & RETAIL DEALERS IN

BEEF,

Mutton, Pork, Sausages, Veal, Etc.

Meat delivered to all parts of the city.
SHOP—Commercial Row, Reno, Nevada.

BURKE BROTHERS.

RENO, NEVADA,

CONTRACTORS AND BUILDERS, WILL contract for brick and stone work for building furnaces, retorts, etc.

FIRST-CLASS BRICK FOR SALE.

☞All work guaranteed. Correspondence Invited. aug16

VIGOR OF MEN

Easily, Quickly, Permanently Restored.

WEAKNESS, NERVOUSNESS, DEBILITY,

and all the train of evils from early errors or later excesses, the results of overwork, sickness, worry, etc. Full strength, development and tone given to every organ and portion of the body. Simple, natural methods. Immediate improvement seen. Failure impossible. 2,000 references. Book, explanation and proofs mailed (sealed) free.

THE TRIUMPH OF LOVE

ERIE MEDICAL CO.
BUFFALO, N Y


SOCIETIES

## F. & A. M.

RENO LODGE No. 13, F. & A. M., MEETS at Masonic Hall, Reno, Nevada, on the second Saturday of each month. All sojourning brethren are respectfully invited to attend.
S. M. JAMISON,
jy12tf Secretary.

## A. O. U. W.

NEVADA LODGE, NO. 5, A. O. U. W., meets every Tuesday night at 7:30 o'clock in Masonic Hall. Visiting brothers cordially invited to attend. E. L. SEITZ, M. W.
B. C. SHEARER, Recorder. aug68m

## I. O. R. M.

MINNEHAHA Tribe No. 8, I. O. R. M. meets every first and third Saturday of every month at their Wigwam, over the old Congregational church. All members in good standing and all sojourning Red Men are invited to attend. s22

## Amity Lodge, No. 8, K. of P.

THE REGULAR MEETINGS OF AMITY Lodge, No. 8, K. of P., Knights of Pythias are held in Masonic Hall every Friday evening commencing at 8 o'clock sharp. All knights in good standing are fraternally invited to attend. By order of the Chyncellor Commander.
S. J. HODGKINSON,
oct20tf K. of R. & S.

## Truckee Lodge, No., 14. I. O. O. F.

TRUCKEE LODGE, NO. 14, I. O. O. F., meet in their new hall west side Sierra St. near the Golden Eagle Hotel, Reno, Nevada, every Wednesday evening at 8 o'clock. Punctual attendance of members is requested. Visiting members in good standing are cordially invited to attend.
JOHN ARMSTRONG, N. G.
JOHN BOWMAN, Secretary.


TRUCKEE MARKET.

W. S. BAILEY, . . . . Prop'r

Wholesale and Retail Butcher

FRESH BEEF, MUTTON, PORK, veal and sausage constantly on hand.

Ham, Bacon and Smoked Beef a Specialty.

☞ Main Office—Truckee Market, Virginia St Reno

WHITAKER HALL.

—WILL REOPEN ON—

SEPTEMBER 6th.

WITH ITS USUAL CORPS OF TEACHers and courses of study. The primary department will be in charge of a competent person and special efforts will be made to make this department attractive. It has been decided by Bishop Leonard that boys under ten years of age may be received on the same terms as girls.

TERMS:

Primary Department, per term . $12 50
Academic Department, " " 20 00

Two terms to the school year. This is a home institution, and the patronage of the town is solicited. sclw2

RENO LIVERY AND FEED STABLE

Opposite the R. R. Depot, Reno.

J. A. POTHOFF, PROPRIETOR.

Horses, Buggies and Saddle Horses

—TO LET.—

Best Turnouts Constantly on Hand

☞Horses Boarded by the Day, Week or Month

Cool, Sharp Beer,

5 Cents a Glass,

AT THE—

Monarch Saloon.

Also Fine

WINES, LIQUORS AND CIGARS.

First-Class Billiard and Pool Tables.

MATSON & VORM, Proprietors.
je2tf.

OPERA HOUSE

Livery and Feed Stable.

All Kinds Of Rigs Rented at Most Reasonable Rates.

Horses Boarded by the Day, Week or Month.

WM. CARTER, Proprietor.
sep2tf

J. H. CLARK, J. COHN.

COHN & CLARK,

OPPOSITE THE BANK OF NEVADA.

BUYERS AND DEALERS IN NEW AND second hand goods, and all classes of merchandise. Money loaned on collateral. Old gold and silver bought. Tailoring, cleaning and repairing neatly done at short notice. A full line of misfit clothing, also a full line of gentlemen's shoes constantly on hand. se2tf

"The Comfort" Tonsorial Parlors.

No. 9, VIRGINIA ST., RENO, NEVADA.

A. C. HELMOLD, - Proprietor.

Comfort of patrons the first consideration.

HOT AND COLD BATHS AT ALL HOURS.

'Cleanliness is next to Godliness."


NEVADA STATE FAIR.

# SPEED PROGRAM

—OF THE—

## Nevada State Agricultural Society

FOR THE—

NINTH ANNUAL FAIR,

TO BE HELD AT

Reno, Sept. 18 to 23, 1893, inclusive

**First Day—Monday, Sept. 18th.**

No. 1.—SELLING—Purse $200, of which $50 to second, $25 to third; horses entered to be sold for $1500, to carry rule weights, two pounds allowed for each $100, down to $1000, then one pound for each $100 less down to $400; selling price to be stated at 7 P. M. the day before the race; one mile.

No. 2.—RUNNING STAKE—Two-year-olds; five furlongs; $150 added, $25 entrance, $10 forfeit, second horse $50, third horse $25.

No. 3.—YEARLING TROTTING STAKE—District horses; one mile. Closed January 7th with seven nominations.

No. 4.—TROTTING—3-minute class; mile heats 2 in 3; District horses; purse $250.

**Second Day—Tuesday, Sept. 19th.**

No. 5.—RUNNING—4½ furlongs; purse $200 of which $50 to second and $25 to the third.

No. 6.—RENO HANDICAP—For all ages; 1¼ miles; $50 entrance, $20 forfeit; $600 added. Weights posted at 10 o'clock A. M. Monday, September 18th; declarations to be made through the entry box before 5 o'clock P. M. same day. Second horse to receive $150, third horse to save entrance.

No. 7.—RUNNING—Six furlongs. Purse $300 of which $70 to the second and $30 to the third.

No. 8.—PACING—2:30 class. Mile heats, 2 in 3; purse, $400.

No. 9.—TROTTING—2:40 class. Mile heats, 2 in 3; purse $300.

**Third Day—Wednesday, Sept. 20th.**

No. 10.—RUNNING—Three-year-olds. One mile and seventy yards; purse $400, of which $100 to second and $50 to third.

No. 11—RUNNING—One mile; purse $300, of which $70 to second and $30 to third.

No. 12—RUNNING—Six furlongs; purse $250, of which $50 to second and $25 to third. All starters allowed ten pounds below the scale

No. 13—TROTTING AND PACING—Class 2:18. Two mile dash; purse $400.

No. 14—TROTTING AND PACING—2:50 class; district horses. Mile heats, 2 and 3; purse $300.

No. 15—TROTTING STAKE—Two-year-olds. Mile heats, 2 in 3. Closed January 7th, with five nominations.

**Fourth Day—Thursday, Sept. 21st.**

No. 16.—RUNNING—Five furlongs; purse $250, of which $50 to second and $25 to third.

No. 17—RUNNING—One mile and fifty yards; purse $300, of which $70 to second and $30 to third.

No. 18.—TROTTING—2:22 class; purse $600.

No. 19—TROTTING AND PACING—2:30 class. Two mile dash; purse $300.

No. 20.—TROTTING STAKE—Three-year-olds District horses. Mile heats, 2 in 3. Closed January 7th, with five nominations.

**Fifth Day—Friday, Sept. 22d.**

No. 21.—RUNNING STAKE—Two-year-olds, Seven furlongs; $200 added; $50 entrance, $10 forfeit; second horse $400, third horse to save entrance. Winner of race No. 2 to carry five pounds extra.

No. 22.—RUNNING—One and one-sixteenth miles; purse $300, of which $70 to second and $30 to third.

No. 23.—RUNNING—Seven and one-half furlongs; purse $250, of which $50 to second and $25 to third.

No. 24.—PACING—2:22 class; purse $400.

No. 25.—TROTTING—2:34 class. Mile heats, 2 in 3; purse $300.

**Sixth Day—Saturday, Sept. 23d.**

No. 26.—RUNNING—Five furlongs; district horses; purse $200, of which $50 to second and $25 to third.

No. 27.—RUNNING SELLING—Purse $200, of which $50 to second and $25 to third, selling price to be stated through entry box at time of entry. Weights to be carried same as in race No. 1. For all horses that have started and not run first or second at the meeting. Entries close twenty minutes after the last race Sept. 22d. One mile.

No. 28.—RUNNING—Four and one-half furlongs; purse $200, of which $50 to second and $25 to third. All starters to carry 10 pounds above scale weight.

No. 29.—TROTTING—2:30 class—Mile heats, 2 and 3; purse $300.

RULES AND CONDITIONS.

Races begin at 1 o'clock sharp P. M.

Dial clock indicates the time each race starts.

Thirty minutes between races.

Signals—Bell call denotes to saddle. Bugle calls the horses to post.

The bugle call will be precisely five minutes after the saddle call.

Owners, trainers, jockeys or others having care of the animal, that do not send the horse out promptly at post signal will be fined.

Nominations to all stakes must be made to the Secretary on or before the 1st day of September, 1893.

Entries for the running purses must be made two days preceding the race, before 6 o'clock P. M.

Those who have nominated in stakes must name to the Secretary in writing which they will start the day before the race at 6 P. M.

Horses entered in purses can only be drawn by consent of the judges.

In making entries for purse races, the name, age and sex of the horse, and the weight and colors of the rider must be given. After a horse has run once at the meeting, the name of the horse, with the weight to be carried at the race is sufficient.

In purses and stakes, three horses of different interests to enter and start or the race may be declared off by the executive committee.

In all free for all running races, except handicaps, and where other stipulated conditions do not conflict with this rule, all horses that have not won before September 1st, will be allowed ten pounds, and all horses that have won prior to September 1st shal carry five pounds over scale weight.

Ten per cent. entrance to all races unless the conditions otherwise stipulate, and must be paid prior to weighing the jockey out.

Where there is more than one entry by one person, or in one interest, the particular horse they are to start must be named by 6 P. M. of the day preceding the race.

No added money paid for a walk-over.

Entries to all Trotting and Pacing races close September 1st with the Secretary.

All Trotting and Pacing purses divided at the rate of 60, 30 and 10 per cent.

All Trotting and Pacing races are the best three in five, unless otherwise specified; five or more to enter and three or more to start, but the Board reserves the right to hold a less number than five to fill, by the withdrawal of a proportionate amount of the purse, which shall be divided pro rata.

In all two in three races horses not winning one heat in two must go to the stable; and in all three in five races horses not winning one heat in three must go to the stable.

The Board reserves the right to trot heats of any two classes alternately if necessary to finish any day's racing, or to trot a special race between heats.

When less than the required number of starters appear they may contest for the entrance money, to be divided as follows 66⅔ to the first and 33⅓ to the second.

In dividing purses no horse shall receive more than one money.

At the discretion of the Board, and without notice, the entries of any person may be refused.

Every person subscribing to a sweepstake or entering a horse in a running race, under these conditions, accepts the decision of the Board of Directors on any question relating to a race or racing.

National Trotting Association rules to govern trotting races. Pacific Coast Blood Horse Association rules to govern all running races where they do not conflict with these conditions.

All entries must be addressed to C. H. Stoddard, Reno, Nevada.

W. O. H. MARTIN, President.
C. H. STODDARD, Secretary.

NewspaperARCHIVE®